

Indian Community School

FFE Inventory

16-Feb-07

| FLOOR | AREA | ROOM NAME     | ROOM NUMBER | ROOM USE | CONCEPT/S YMBOL | ITEM NAME                 | CODE      | ITEM DESCRIPTION | ITEM QUANTITY | STANDARD OR NONSTANDARD | NOTES |
|-------|------|---------------|-------------|----------|-----------------|---------------------------|-----------|------------------|---------------|-------------------------|-------|
| 1     | A    | Team Office A | 145         | Office   | NA              | workstation               | WS01      |                  | 5             |                         |       |
| 1     | A    | Team Office A | 145         | Office   | NA              | printer table             | T05       |                  | 1             |                         |       |
| 1     | A    | Team Office A | 145         | Office   | NA              | adult task chair          | CT01      |                  | 5             |                         |       |
| 1     | A    | Team Office A | 145         | Office   | NA              | undercounter refrigerator |           |                  | 1             |                         |       |
| 1     | A    | Team Office A | 145         | Office   | NA              | microwave                 |           |                  | 1             |                         |       |
| 1     | A    | Team Office A | 145         | Office   | NA              | trash receptacle          | Trash     |                  | 1             |                         |       |
| 1     | A    | Team Office A | 145         | Office   | NA              | recycling receptacle      | Recycling |                  | 1             |                         |       |
| 1     | A    | Team Office A | 145         | Office   | NA              | 36" wide lateral file     | FL05B     |                  | 8             |                         |       |

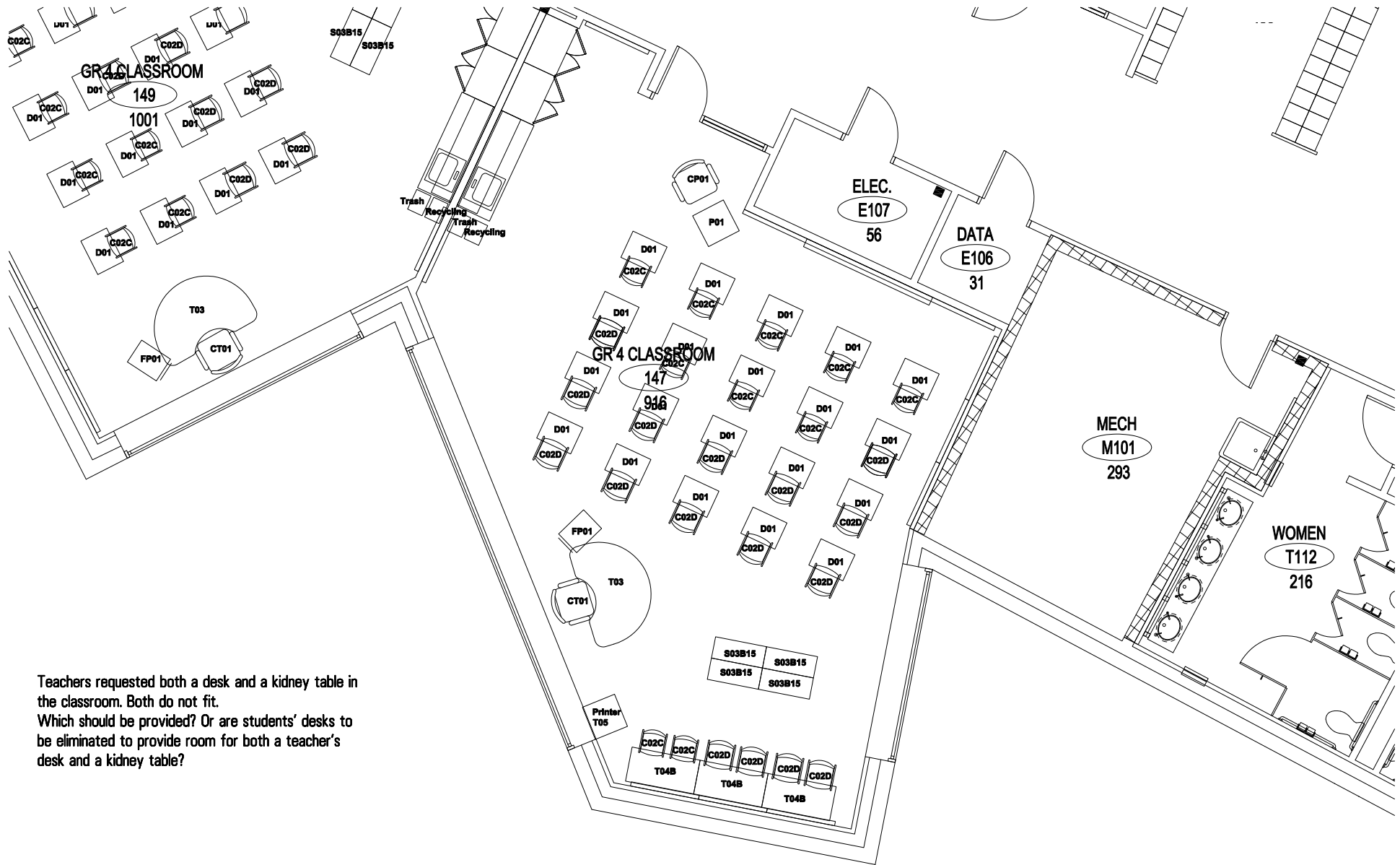

Teachers requested both a desk and a kidney table in the classroom. Both do not fit. Which should be provided? Or are students' desks to be eliminated to provide room for both a teacher's desk and a kidney table?



Indian Community School

FFE Inventory

16-Feb-07

| FLOOR | AREA | ROOM NAME         | ROOM NUMBER | ROOM USE  | CONCEPT/S YMBOL | ITEM NAME                  | CODE      | ITEM DESCRIPTION  | ITEM QUANTITY | STANDARD OR NONSTANDARD | NOTES |
|-------|------|-------------------|-------------|-----------|-----------------|----------------------------|-----------|-------------------|---------------|-------------------------|-------|
| 1     | A    | Grade 4 Classroom | 147         | Classroom | Otter           | kidney table w/ casters    | T03       |                   | 1             |                         |       |
| 1     | A    | Grade 4 Classroom | 147         | Classroom | Otter           | shelves for books and bins | S03B15    |                   | 4             |                         |       |
| 1     | A    | Grade 4 Classroom | 147         | Classroom | Otter           | student desk               | D01       |                   | 20            |                         |       |
| 1     | A    | Grade 4 Classroom | 147         | Classroom | Otter           | student chair              | C02C      |                   | 10            |                         |       |
| 1     | A    | Grade 4 Classroom | 147         | Classroom | Otter           | student chair              | C02D      |                   | 16            |                         |       |
| 1     | A    | Grade 4 Classroom | 147         | Classroom | Otter           | computer tables            | T04       | adjustable height | 3             |                         |       |
| 1     | A    | Grade 4 Classroom | 147         | Classroom | Otter           | printer table              | T05       |                   | 1             |                         |       |
| 1     | A    | Grade 4 Classroom | 147         | Classroom | Otter           | mobile pedestal file       | FP01      |                   | 1             |                         |       |
| 1     | A    | Grade 4 Classroom | 147         | Classroom | Otter           | adult task chair           | CT01      |                   | 1             |                         |       |
| 1     | A    | Grade 4 Classroom | 147         | Classroom | Otter           | SMART Board podium         | P01       |                   | 1             |                         |       |
| 1     | A    | Grade 4 Classroom | 147         | Classroom | Otter           | podium stool               | CP01      |                   | 1             |                         |       |
| 1     | A    | Grade 4 Classroom | 147         | Classroom | Otter           | trash receptacle           | Trash     |                   | 1             |                         |       |
| 1     | A    | Grade 4 Classroom | 147         | Classroom | Otter           | recycling receptacle       | Recycling |                   | 1             |                         |       |

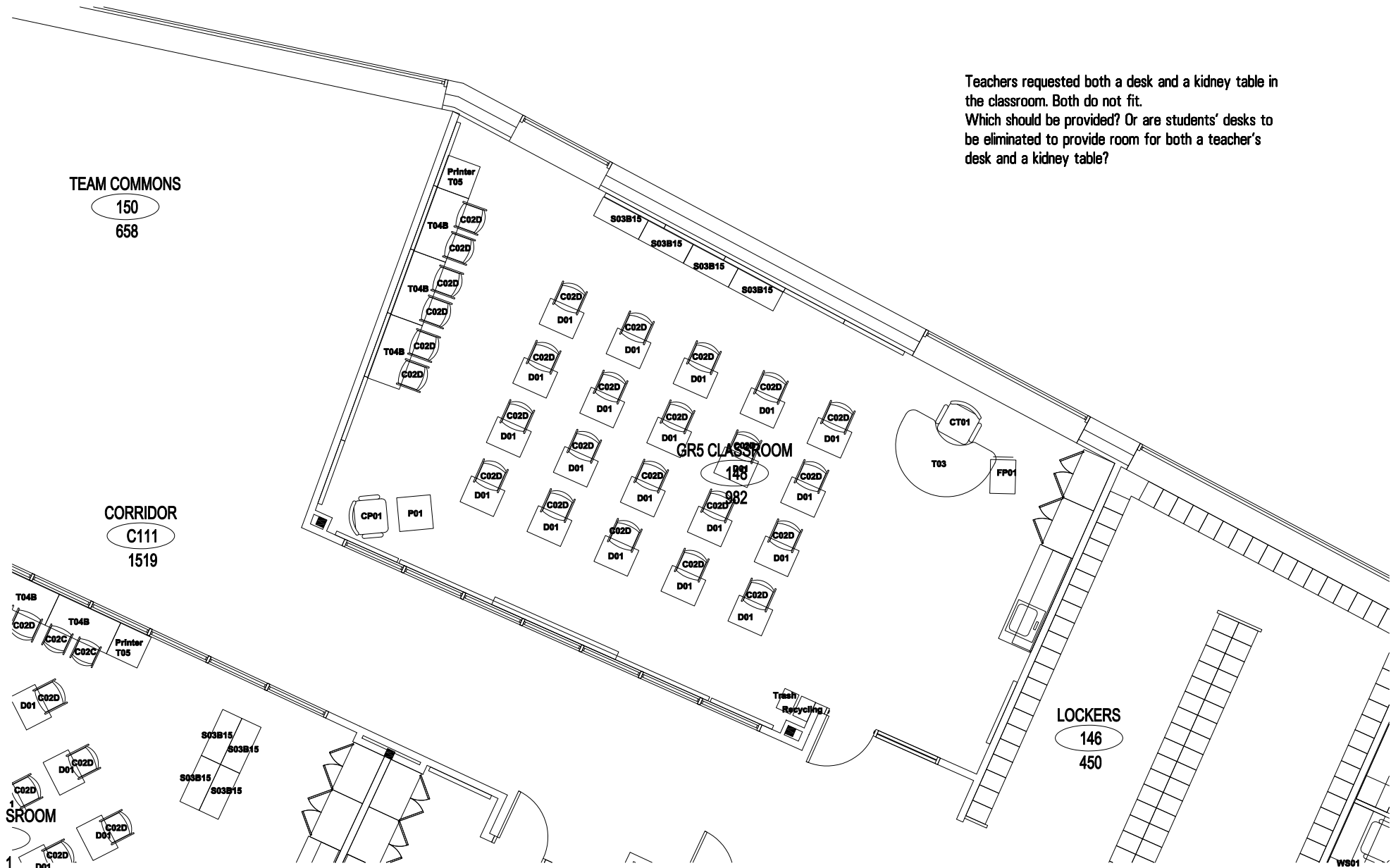

Teachers requested both a desk and a kidney table in the classroom. Both do not fit. Which should be provided? Or are students' desks to be eliminated to provide room for both a teacher's desk and a kidney table?

Indian Community School

FFE Inventory

16-Feb-07

| FLOOR | AREA | ROOM NAME         | ROOM NUMBER | ROOM USE  | CONCEPT/S YMBOL | ITEM NAME                              | CODE      | ITEM DESCRIPTION  | ITEM QUANTITY | STANDARD OR NONSTANDARD | NOTES |
|-------|------|-------------------|-------------|-----------|-----------------|--|-----------|-------------------|---------------|-------------------------|-------|
| 1     | A    | Grade 5 Classroom | 148         | Classroom | Muscrat         | kidney table w/ casters                | T03       |                   | 1             |                         |       |
| 1     | A    | Grade 5 Classroom | 148         | Classroom | Muscrat         | open shelving with baskets/bins for 20 | S03B15    |                   | 4             |                         |       |
| 1     | A    | Grade 5 Classroom | 148         | Classroom | Muscrat         | student desk                           | D01       |                   | 20            |                         |       |
| 1     | A    | Grade 5 Classroom | 148         | Classroom | Muscrat         | student chair                          | C02D      |                   | 26            |                         |       |
| 1     | A    | Grade 5 Classroom | 148         | Classroom | Muscrat         | computer tables                        | T04       | adjustable height | 3             |                         |       |
| 1     | A    | Grade 5 Classroom | 148         | Classroom | Muscrat         | printer table                          | T05       |                   | 1             |                         |       |
| 1     | A    | Grade 5 Classroom | 148         | Classroom | Muscrat         | mobile pedestal file                   | FP01      |                   | 1             |                         |       |
| 1     | A    | Grade 5 Classroom | 148         | Classroom | Muscrat         | adult task chair                       | CT01      |                   | 1             |                         |       |
| 1     | A    | Grade 5 Classroom | 148         | Classroom | Muscrat         | SMART Board podium                     | P01       |                   | 1             |                         |       |
| 1     | A    | Grade 5 Classroom | 148         | Classroom | Muscrat         | podium stool                           | CP01      |                   | 1             |                         |       |
| 1     | A    | Grade 5 Classroom | 148         | Classroom | Muscrat         | trash receptacle                       | Trash     |                   | 1             |                         |       |
| 1     | A    | Grade 5 Classroom | 148         | Classroom | Muscrat         | recycling receptacle                   | Recycling |                   | 1             |                         |       |

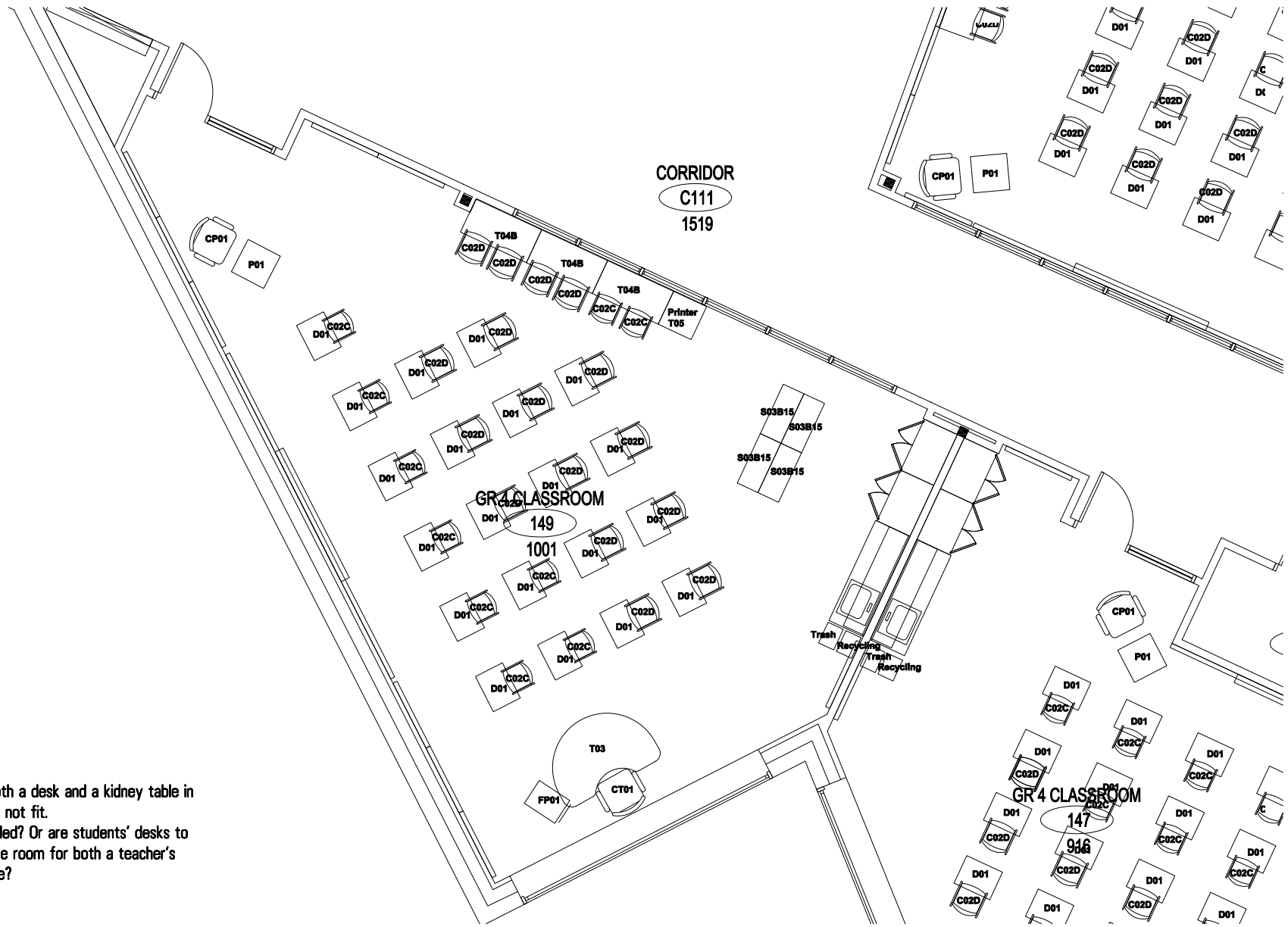

Teachers requested both a desk and a kidney table in the classroom. Both do not fit. Which should be provided? Or are students' desks to be eliminated to provide room for both a teacher's desk and a kidney table?



Indian Community School

FFE Inventory

16-Feb-07

| FLOOR | AREA | ROOM NAME         | ROOM NUMBER | ROOM USE  | CONCEPT/S YMBOL | ITEM NAME                  | CODE      | ITEM DESCRIPTION  | ITEM QUANTITY | STANDARD OR NONSTANDARD | NOTES |
|-------|------|-------------------|-------------|-----------|-----------------|----------------------------|-----------|-------------------|---------------|-------------------------|-------|
| 1     | A    | Grade 4 Classroom | 149         | Classroom | Beaver          | kidney table w/ casters    | T03       |                   | 1             |                         |       |
| 1     | A    | Grade 4 Classroom | 149         | Classroom | Beaver          | printer table              | T05       |                   | 1             |                         |       |
| 1     | A    | Grade 4 Classroom | 149         | Classroom | Beaver          | shelves for books and bins | S03B15    |                   | 4             |                         |       |
| 1     | A    | Grade 4 Classroom | 149         | Classroom | Beaver          | student desk               | D01       |                   | 20            |                         |       |
| 1     | A    | Grade 4 Classroom | 149         | Classroom | Beaver          | student chair              | C02C      | size?             | 10            |                         |       |
| 1     | A    | Grade 4 Classroom | 149         | Classroom | Beaver          | student chair              | C02D      |                   | 16            |                         |       |
| 1     | A    | Grade 4 Classroom | 149         | Classroom | Beaver          | computer tables            | T04       | adjustable height | 3             |                         |       |
| 1     | A    | Grade 4 Classroom | 149         | Classroom | Beaver          | mobile pedestal file       | FP01      |                   | 1             |                         |       |
| 1     | A    | Grade 4 Classroom | 149         | Classroom | Beaver          | adult task chair           | CT01      |                   | 1             |                         |       |
| 1     | A    | Grade 4 Classroom | 149         | Classroom | Beaver          | SMART Board podium         | P01       |                   | 1             |                         |       |
| 1     | A    | Grade 4 Classroom | 149         | Classroom | Beaver          | podium stool               | CP01      |                   | 1             |                         |       |
| 1     | A    | Grade 4 Classroom | 149         | Classroom | Beaver          | trash receptacle           | Trash     |                   | 1             |                         |       |
| 1     | A    | Grade 4 Classroom | 149         | Classroom | Beaver          | recycling receptacle       | Recycling |                   | 1             |                         |       |

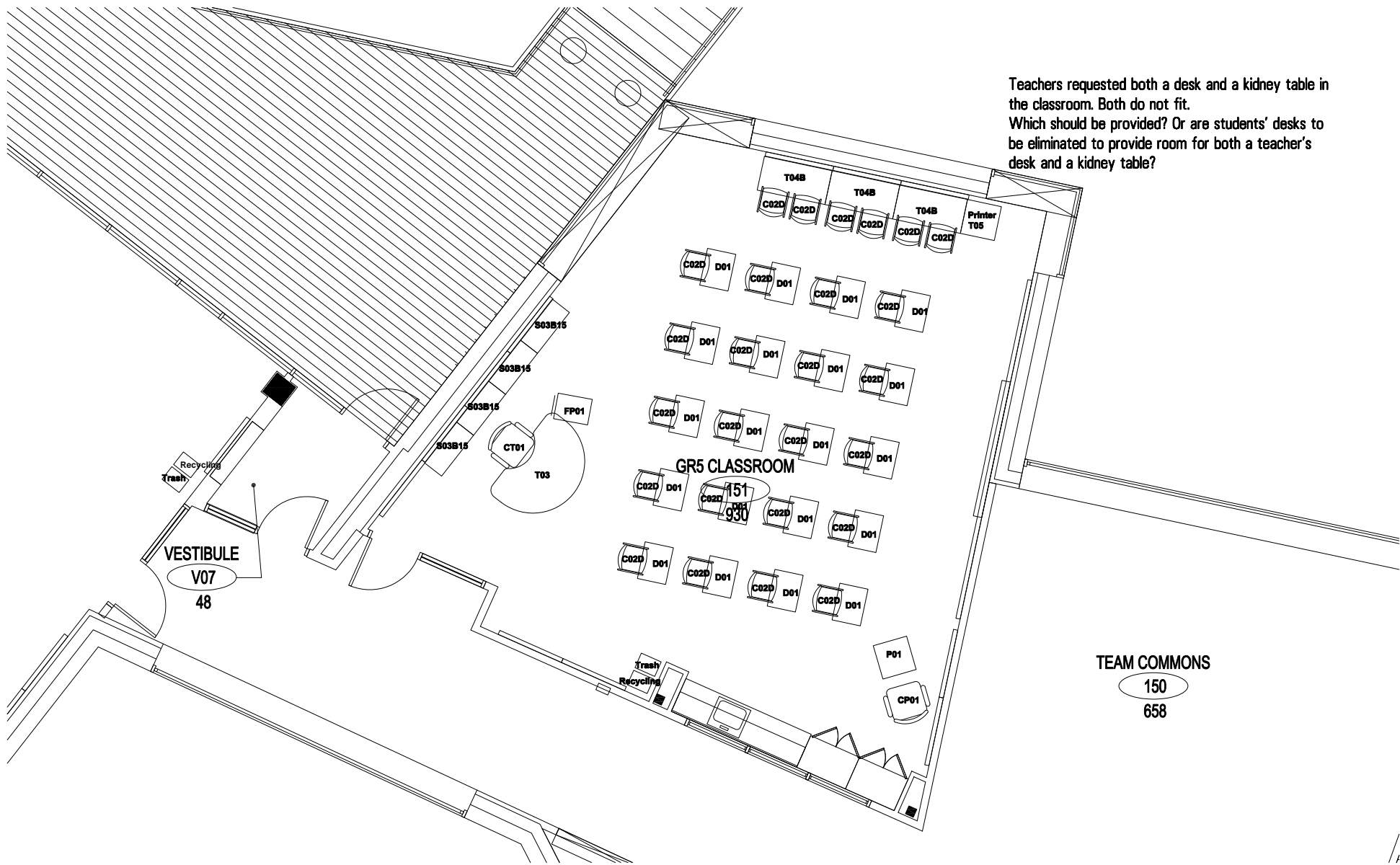

Teachers requested both a desk and a kidney table in the classroom. Both do not fit. Which should be provided? Or are students' desks to be eliminated to provide room for both a teacher's desk and a kidney table?

Indian Community School

FFE Inventory

16-Feb-07

| FLOOR | AREA | ROOM NAME         | ROOM NUMBER | ROOM USE  | CONCEPT/S YMBOL | ITEM NAME                         | CODE      | ITEM DESCRIPTION  | ITEM QUANTITY | STANDARD OR NONSTANDARD | NOTES |
|-------|------|-------------------|-------------|-----------|-----------------|-----------------------------------|-----------|-------------------|---------------|-------------------------|-------|
| 1     | A    | Grade 5 Classroom | 151         | Classroom | Frog            | kidney table w/ casters           | T03       | 48" X 72"         | 1             |                         |       |
| 1     | A    | Grade 5 Classroom | 151         | Classroom | Frog            | 4-high shelves for books and bins | S03B15    |                   | 4             |                         |       |
| 1     | A    | Grade 5 Classroom | 151         | Classroom | Frog            | student desk                      | D01       |                   | 20            |                         |       |
| 1     | A    | Grade 5 Classroom | 151         | Classroom | Frog            | student chair                     | C02D      |                   | 26            |                         |       |
| 1     | A    | Grade 5 Classroom | 151         | Classroom | Frog            | computer tables                   | T04       | adjustable height | 3             |                         |       |
| 1     | A    | Grade 5 Classroom | 151         | Classroom | Frog            | printer table                     | T05       |                   | 1             |                         |       |
| 1     | A    | Grade 5 Classroom | 151         | Classroom | Frog            | mobile pedestal file              | FP01      |                   | 1             |                         |       |
| 1     | A    | Grade 5 Classroom | 151         | Classroom | Frog            | adult task chair                  | CT01      |                   | 1             |                         |       |
| 1     | A    | Grade 5 Classroom | 151         | Classroom | Frog            | SMART Board podium                | P01       |                   | 1             |                         |       |
| 1     | A    | Grade 5 Classroom | 151         | Classroom | Frog            | podium stool                      | CP01      |                   | 1             |                         |       |
| 1     | A    | Grade 5 Classroom | 151         | Classroom | Frog            | trash receptacle                  | Trash     |                   | 1             |                         |       |
| 1     | A    | Grade 5 Classroom | 151         | Classroom | Frog            | recycling receptacle              | Recycling |                   | 1             |                         |       |

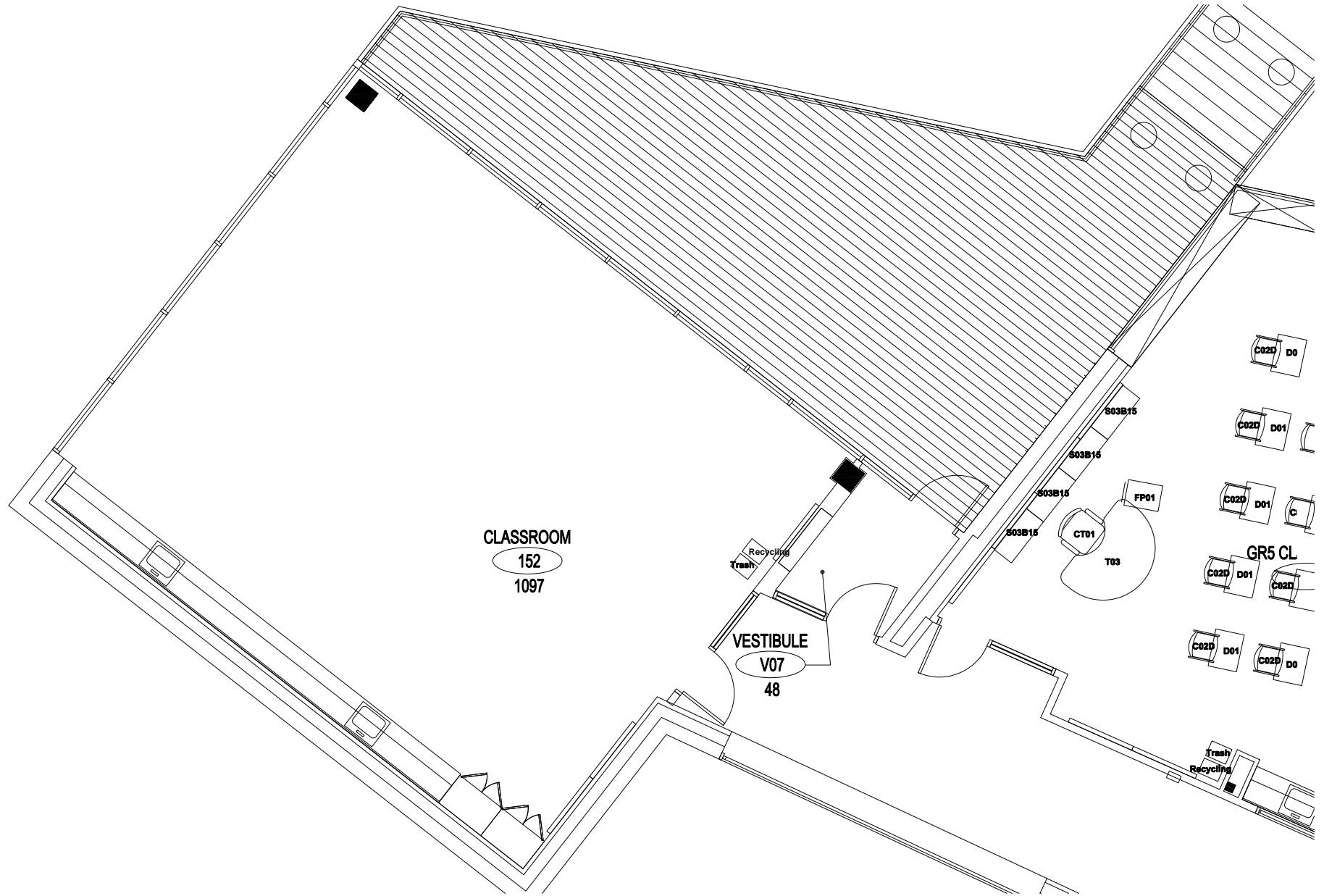

Indian Community School

Room 152 – Open

Floor 1, Area A



Indian Community School

FFE Inventory

16-Feb-07

| FLOOR | AREA | ROOM NAME | ROOM NUMBER | ROOM USE          | CONCEPT/S YMBOL | ITEM NAME            | CODE      | ITEM DESCRIPTION | ITEM QUANTITY | STANDARD OR NONSTANDARD | NOTES |
|-------|------|-----------|-------------|-------------------|-----------------|----------------------|-----------|------------------|---------------|-------------------------|-------|
| 1     | A    | Classroom | 152         | Science Music Art | Turtle          | trash receptacle     | Trash     |                  | 1             |                         |       |
| 1     | A    | Classroom | 152         | Science Music Art | Turtle          | recycling receptacle | Recycling |                  | 1             |                         |       |